



PALINYEWAH PUBLIC SCHOOL

NEWSLETTER

Thursday 15 March

Week 8

March

12 March

Toy Library

13-16 March

Work Placement student
Clare Wilkinson

13-15 March

Principals Conference
Dubbo

16 March

Best Start data to parents

5 April

Student assembly &
Parent/teacher interviews
End Term 1

23 April

Term 2 begins

25 April

ANZAC Day

15/16/17 May

NAPLAN assessment Yr 5

25 May

Impact leadership
Conference

Dear Parents

The work that is done on a day to day basis at school is what makes the most difference to student achievement. Consistent, planned, quality lessons, coupled with effective teaching strategies are what lead us to student success.

Our Palinyewah students have made a great start to the year with an enthusiastic approach to learning and an understanding of the importance of education.

We have been busy in the classroom implementing some of our new programs. Some of the things you can ask your children about are;

- *Spellodrome and PEG spelling
- *The first unit on Mathematics
- *Reading Doctor
- *Fantastic Mr Fox
- *Book Club
- *Reading Olympics
- *Active After School with Chloe Mackie (Zumba)
- *Jolly Phonics

Impact leadership Conference

Impact Leadership is an independent not for profit organisation that exists to develop leadership skills (capabilities and competencies) among young people so that they can have a positive influence on those around them.

Most known for the Impact Student Leadership Conferences, the team also presents tailored seminars and presentations for schools. Impact Leadership programs are fresh, practical, interactive and enjoyed by thousands of students each year.

Impact Leadership is endorsed by leaders, educators, politicians and business people around Australia.

Impact Leadership is a values driven organisation. The core values below represent the heartbeat of all Impact Leadership staff and volunteers.

Core Values

PEOPLE: Every human being is of great significance, and has a purpose to fulfill.

RELATIONSHIP: Life can be experienced more fully through interaction and unity with others.

GROWTH: We all have a responsibility to develop that which has been given to us on behalf of all those whom will benefit from it.

INTEGRITY: A commitment to truth and honesty in dealings.

Impact Leadership does not promote any particular religious or political view but rather presents accepted leadership values that are transcendent of religion, race and culture.

PRINCIPAL: Ms Jodie Treverrow
palinyewah-p.school@det.nsw.edu.au
P & C PRESIDENT: Mrs Stacey Byrnes

PHONE: 03 50279242
FAX: 03 50279342
www.palinyewah-p.schools.nsw.edu.au

Students in Year 6 are being offered the opportunity to attend this conference in 2012. In the past we have had to travel to a capital city to access this conference. This year a one day conference session is being offered in Mildura on Friday 25 May. I will accompany students to the conference, although they will require private transport to the venue and home. Tickets to attend the conference are \$30.00. If students and parents decide to take up this opportunity I will send further details concerning times, venue, lunches etc. If you wish your child to attend please contact the school during the week so I can confirm numbers to secure our places.

Community Notices

If you wish to place a community notice in the school newsletter or know of an organisation that does please contact me at school via email (Jodie.treverrow@det.nsw.edu.au) or ring the school on 03 50279242 to let me know.

Simply sending a fax may result in disappointment as our fax and photocopying comes through the same machine. Often we need to know to look for something if there is a lot of paperwork coming through.

Newsletters are sent out every second Thursday. (even school term weeks)

Learning is the Work

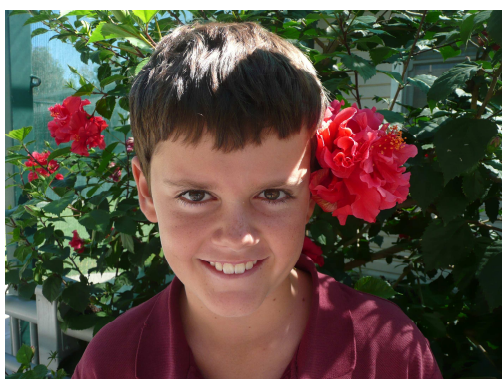
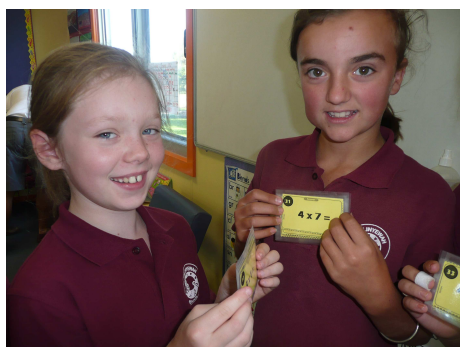

Gardening is fun too!!!

PRINCIPAL: Ms Jodie Treverrow
palinyewah-p.school@det.nsw.edu.au
P & C PRESIDENT: Mrs Stacey Byrnes

PHONE: 03 50279242
FAX: 03 50279342
www.palinyewah-p.schools.nsw.edu.au